

ELEVATION - C

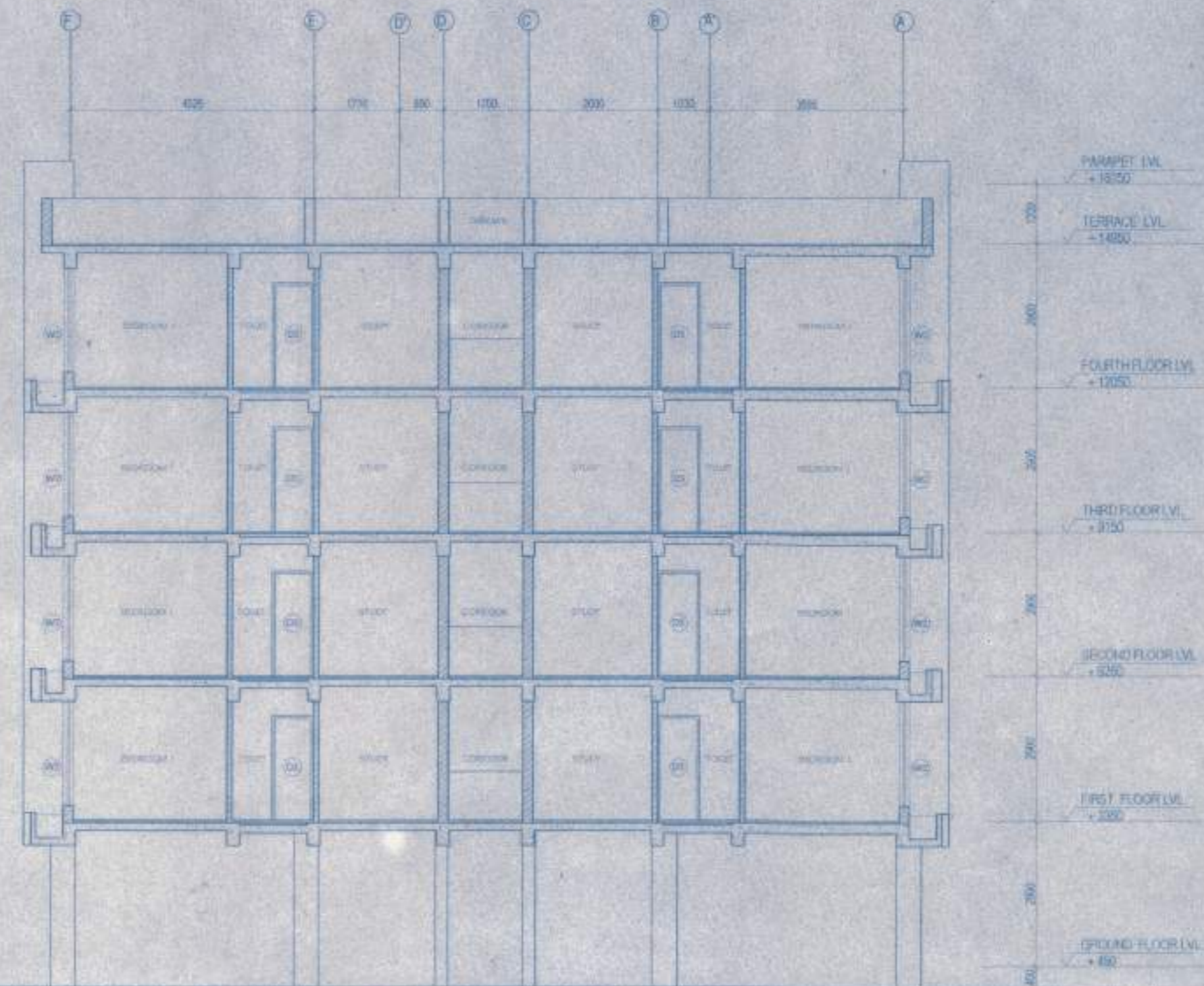

SECTION Y-Y

- All dimensions are in mm unless mentioned otherwise.
- No dimensions are to be scaled from this drawing.

DOOR WINDOW / SCHEDULE		
S. No.	NAME	SIZE OF OPENING (W X H)
1	D1	1000 X 2100
2	D2	900 X 2100
3	D2a	900 X 2400
4	D3	850 X 2100
5	W1	300 X 2400
6	W2	300 X 2400
7	W2a	300 X 2400
8	W3	1050 X 2400
9	W4	1200 X 2400
10	W4a	1200 X 2400
11	W5	900 X 2400
12	W6	900 X 2400
13	W7	950 X 2400

- Valid and recommended for sanction the building plan No. 418/584/1/KMBA upto 6-7-18 Height 14.50 m. subject to the condition.
- Before starting any construction, the site must conform with the plans sanctioned and all the conditions as proposed in the plan should be fulfilled.
- All building materials necessary for construction should conform to standard specified in the National Building Code of India.
- Necessary steps should be taken for safety of lives of the adjoining public and private properties during construction.
- Construction site should be maintained to prevent mosquito breeding.
- Design of all structural members including that of the foundation should conform to standard specified in the I.S.C. of India.
- The sanction is valid for 3 years from date of sanctioning.
- Information required by the applicant to file and commencement of work. Completion of structural work up to plinth. Completion of work.
- No rain water pipe should be fixed or discharged on Road or Footpath.
- The construction should be carried out as per specification of I.S. Code and sanctioned plan under the supervision of qualified experienced engineers.
- Construction of garbage vat, soak pit & waste water should be done by the owner.
- Any deviation of the sanctioned plan shall mean demolition.

Asstt. Engineer South 24 Pgs. Z.P.
 District Engineer South 24 Pgs. Z.P.
 Sanctioned Should be obtained from the concerned Gram Panchayat
 Asstt. Engineer South 24 Pgs. Z.P.
 District Engineer South 24 Pgs. Z.P.

OWNERS

NAME	KHATIAN No.	SIGNATURE
TRIMLINE DISTRIBUTORS & MANAGEMENT PVT. LTD.	3026	Triline Distributors & Management Pvt. Ltd. Asit Kumar Ghosh Authorized Signatory / Director
Bhattachar Infrastructure Pvt. Ltd.		Meahna Bhattachar Authorized Signatory / Director



Plan Approved and Ordered For total covered area. 72063.84 sqm. Fees Received Total Rs. 180160/- (In Words) Rs. 1,80,160/- Valid Up To 23/03/2022 Paschim Bishnupur Gram Panchayat Bishnupur-I (S) 24 Pgs.

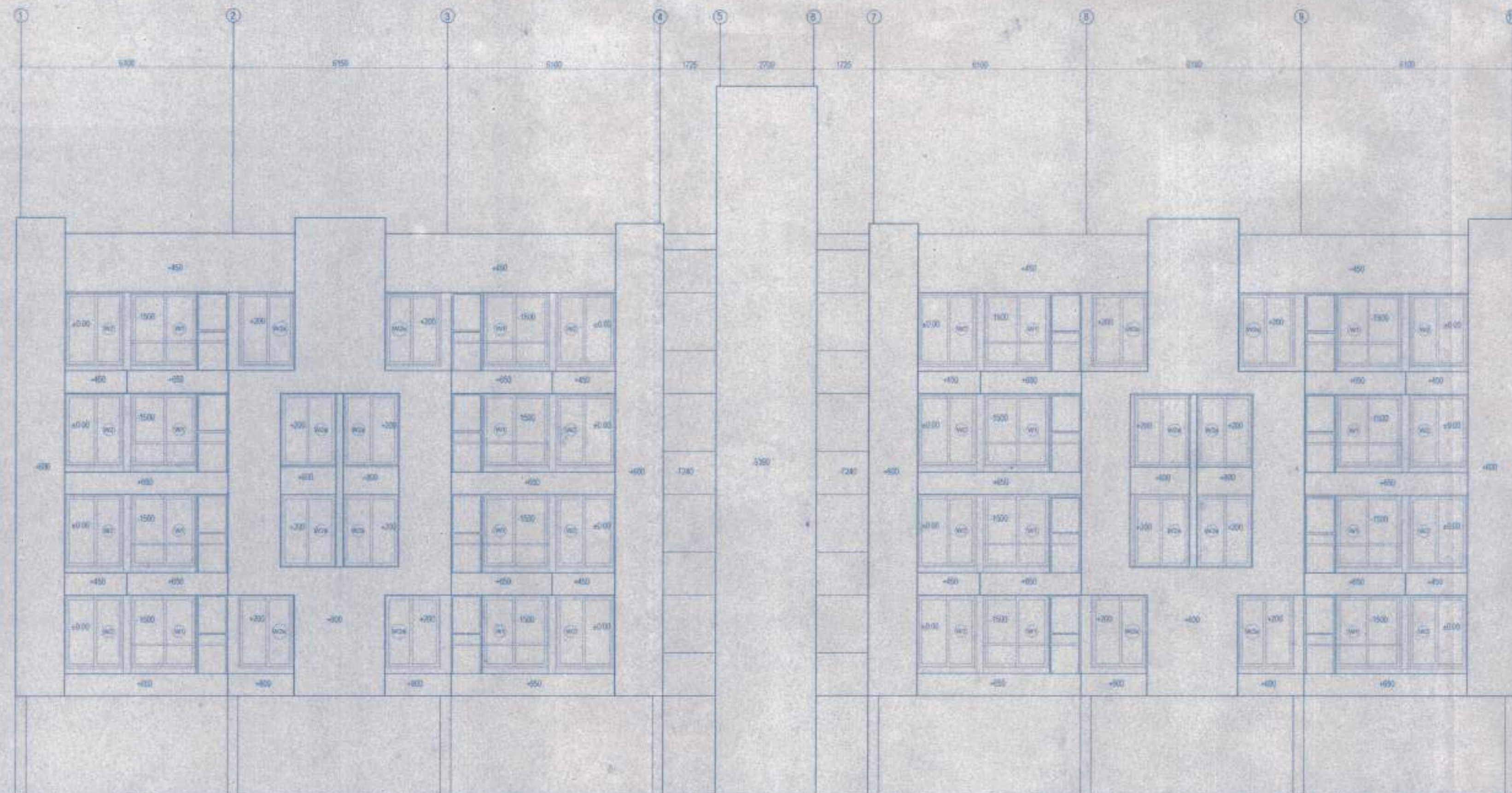

ELEVATION - B

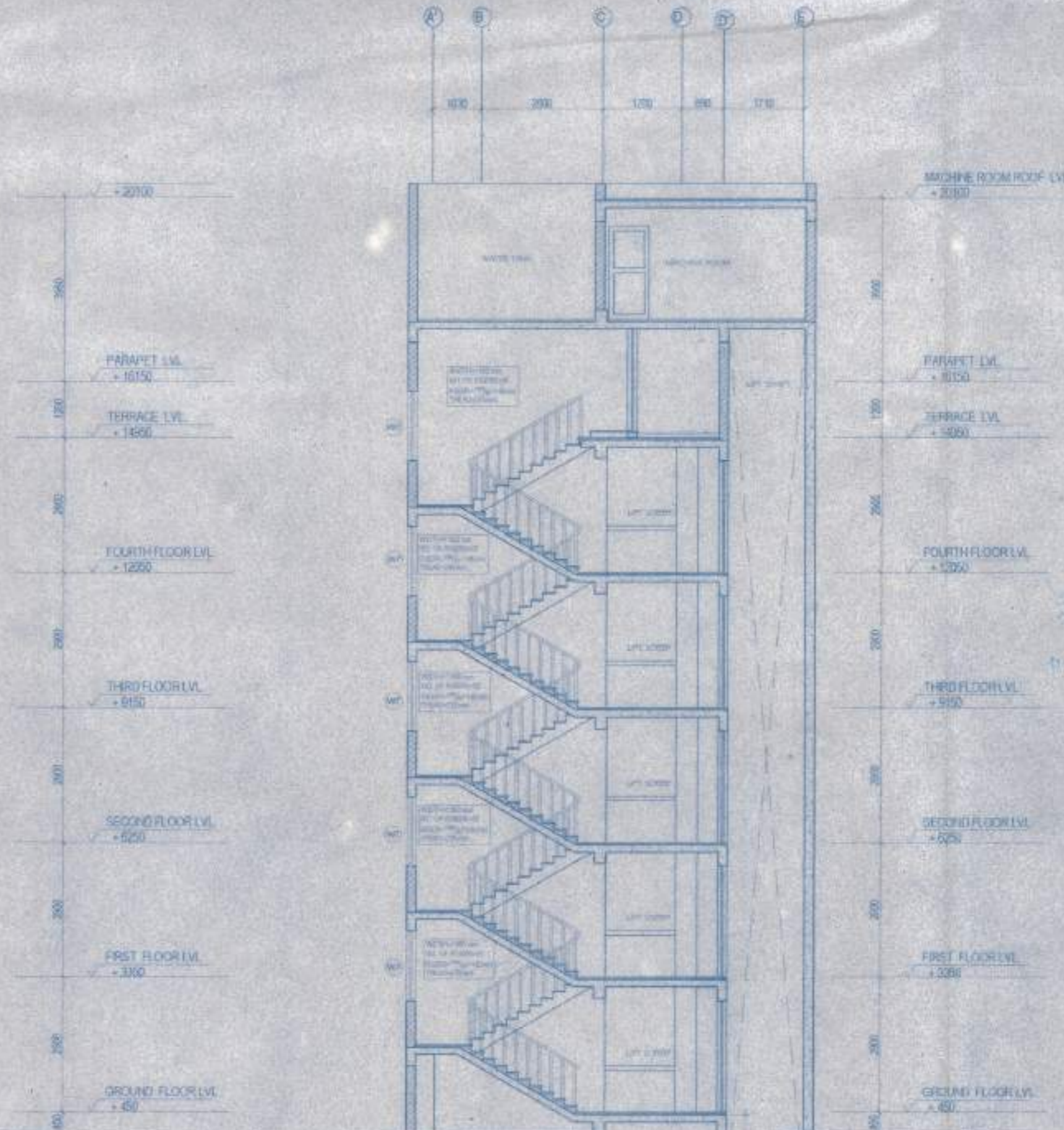

SECTION X-X

PROJECT SWAYAM CITY

Proposed development for G+4 storied residential building of M/s BHATTAR INFRASTRUCTURE Pvt. Ltd. at R.S. DAG NO. 241,242,273,274,275,276,277,278 of Bhasa Mouza, J.L. 20 under P.S. Bishnupur, 24 South Parganas, West Bengal

DRAWING TITLE TWO BED UNIT (G+4)- SECTIONS AND ELEVATIONS

DRAWING NO. 05
 SCALE ON A1 SHEET 1:100

Architect's Sign -
 RAJEEV KUMAR AGARWAL
 ARCHITECT CA/88/11915



1/1903, C. H. Road, Paschim Medinipur - 751019
 Phone: 0674-2527400, 2527401, 2527402, 2527403
 Fax: 0674-2527404
 E-mail: info@rajeevagarwal.com
 Website: www.rajeevagarwal.com

- Validity of the sanctioned plan for 3 years upto 23/03/2022
- The safety of construction should be checked as per I.S. Code
- The construction should be carried out as per specifications of I.S. Code and sanctioned plan under the supervision of a qualified experienced engineers.
- Construction of garbage vat, soak pit and waste water should be done by owner.
- Any deviation from the plan shall mean demolition.

Prodn
 23/03/2018
 Paschim Bishnupur G.P.
 Bishnupur - I, South 24 Parga